411 真光照著我

Moderato

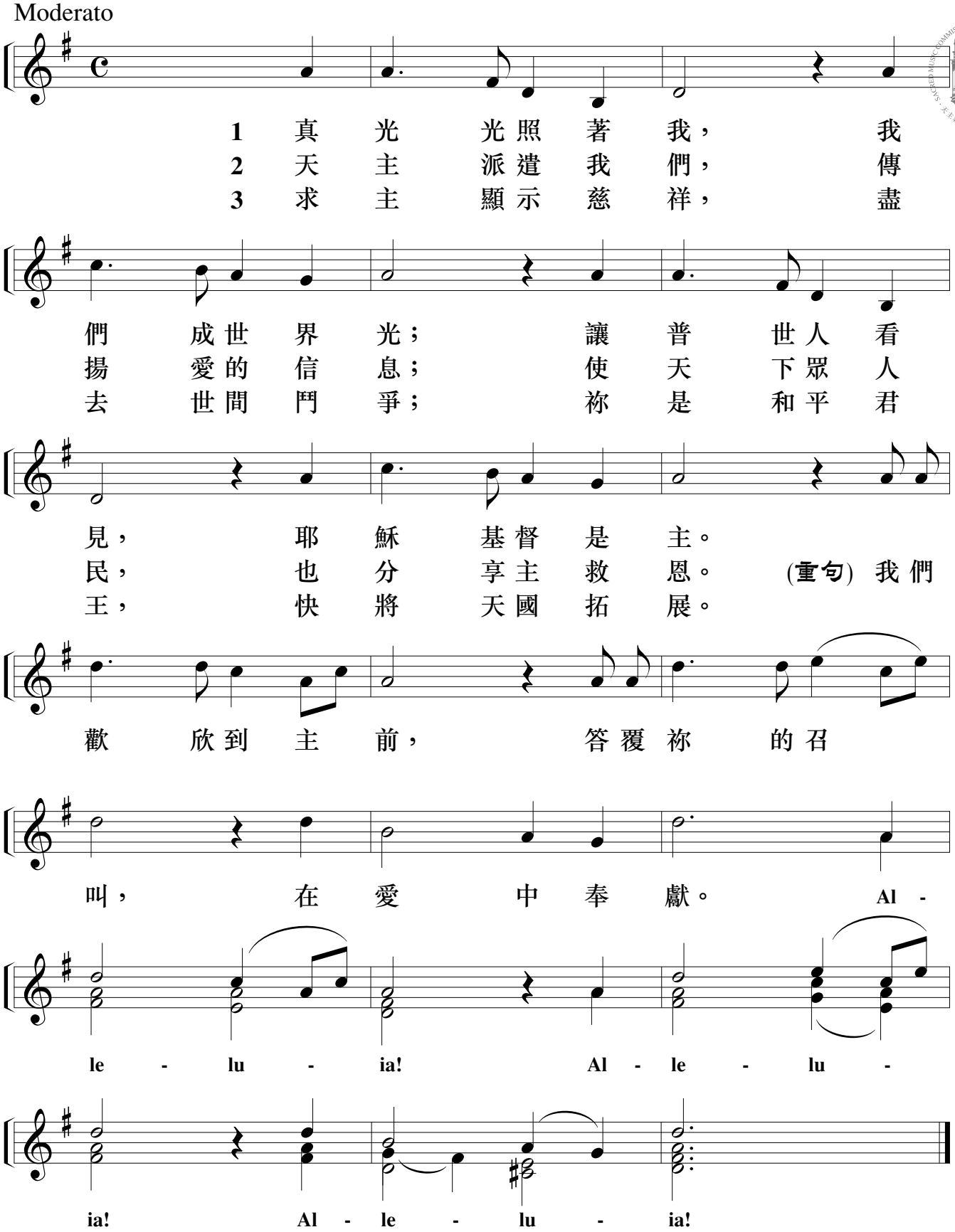

A call to christians
譯：徐錦堯 (1976 香港)